From Prescriptions to Addiction: Understanding the Slippery Slope of Prescription Drug Abuse

VERIFY MY INSURANCE

Prescription drugs are commonly used to treat medical conditions and help people maintain their health, yet in some cases, they can lead to addiction. The path from prescription drug use to dependence and abuse is no straightforward journey; rather it's a slippery slope that can take an unexpected turn at any moment.

It's important for individuals, families, and healthcare providers alike to be aware of the risks associated with prescription medications so that necessary precautions can be taken. We will explore how prescription drug use turns into addiction, what signs and symptoms indicate when this process has begun, as well as prevention strategies for avoiding the dangerous pitfalls of controlled substance misuse before they start.

Customized Drug Addiction Program - FRC Ohio
Watch later
Share
CUSTOMIZED DRUG ADDICTION PROGRAM
Findlay
RECOVERY CENTER
Watch on YouTube

Defining the Slippery Slope of Prescription Drug Abuse

Prescription drug abuse is a serious concern that affects millions of individuals across the world. The slippery slope of this type of drug abuse can be defined as a gradual progression toward increased use and dependence on prescription drugs. The danger lies in initially taking medications as prescribed, but then gradually increasing the dosage or frequency without medical guidance.

The typical steps that lead from being prescribed prescription drugs to a dependence addiction include:

- A doctor prescribes a patient medication to treat a specific condition.
- The patient takes the medication as prescribed and experiences relief from their symptoms.
- Over time, the patient builds up a tolerance to the medication and requires higher doses to achieve the same effect.
- The patient may begin to experience withdrawal symptoms when they stop taking the medication, leading them to take more of the drug to avoid these symptoms.
- The patient becomes addicted to the drug and may start to engage in risky behaviors in order to obtain more of it.

It is important to recognize the signs of prescription drug abuse early on and seek help for yourself or a loved one before the situation spirals out of control.

Commonly Abused Drugs and Their Effects

Search

Recent Posts

A Comprehensive Guide to Understanding Addiction Treatment With Dual Diagnosis

What to Expect in Dual Diagnosis Treatment for Addiction Recovery

Recognizing and Addressing Self-Medicating Behaviors in Addiction Recovery

Why is Family Involvement Important in Addiction Treatment?

Rebuilding Lives: Strategies for Successful Opioid Addiction and Recovery

Exploring the Benefits of 12-step Programs in Addiction Treatment

Embracing Sobriety: Tools and Techniques for Successful Addiction Recovery

Understanding Medication-Assisted Treatment for Opioid Addiction

Round-the-Clock Support: The Benefits of Inpatient Treatment in Recovery

Escaping the Chains: An All-Inclusive Handbook for Defeating Addiction

Substance abuse is a prevalent issue in society, and understanding the effects of commonly abused drugs is crucial in preventing and addressing the problem. Among the commonly abused drugs are:

Opioids

Opioids include both prescription painkillers and illegal drugs such as heroin. Opioids work by binding to opioid receptors in the brain, which reduces pain signals. Opioids can be very effective at treating pain, but they also carry a high risk of addiction and overdose. Commonly abused opioids include oxycodone, hydrocodone, and fentanyl.

Benzodiazepines

Benzodiazepines are used to treat anxiety and insomnia. Benzodiazepines work by binding to GABA receptors in the brain, which increases the effects of the neurotransmitter GABA. This leads to a calming effect on the nervous system. Commonly abused benzodiazepines include alprazolam (Xanax) and diazepam (Valium).

Stimulants

Stimulants are used to treat attention deficit hyperactivity disorder (ADHD) and narcolepsy. Stimulants work by increasing levels of dopamine and norepinephrine in the brain, which leads to increased alertness and focus. Commonly abused stimulants include methylphenidate (Ritalin) and amphetamines (Adderall).

Antidepressants

Antidepressants are a class of drugs that are used to treat depression, anxiety, and other mental health disorders. Antidepressants work by increasing levels of serotonin in the brain. Commonly abused antidepressants include fluoxetine (Prozac) and sertraline (Zoloft).

Barbiturates

Barbiturates are drugs that were once commonly used as sedatives or hypnotics but are now only used in very limited medical situations due to their high risk of addiction and overdose. Barbiturates work by depressing the central nervous system. Commonly abused barbiturates include phenobarbital and secobarbital (Seconal).

Knowing the risks and effects of these drugs can help individuals and communities prevent drug abuse and promote better health and well-being.

Recognizing Signs of Dependence on Prescription Drugs

Recognizing the signs of dependence on prescription drugs is a crucial step toward preventing addiction. Signs of dependence on prescription drugs may include:

- Taking the drug more frequently or in larger doses than prescribed.
- Experiencing withdrawal symptoms when stopping the use of the drug.
- Continuing to use the drug despite negative consequences such as job loss or financial problems.
- Isolating oneself from family and friends in order to use the drug.
- Neglecting important responsibilities at home, work, or school due to drug use.

If you or someone you know is showing signs of dependence, seeking professional help can help prevent further harm and ensure a safer path toward recovery. It is essential to acknowledge and address any potential issues related to prescription drug use to maintain a healthy and happy lifestyle.

How to Mitigate the Risk of Addiction

Whether it's drugs, alcohol, or even social media, the risk of addiction is present and it's important to take steps to mitigate it. One of the most effective ways to do this is by educating ourselves and those around us on the dangers of addiction. By understanding why addiction occurs and how it affects our bodies and brains, we can take preventative measures to avoid it.

Additionally, building a support system of friends, family, and professionals is important for individuals who may be more at risk of addiction. It's also important to address any underlying mental health issues that may contribute to addiction. By taking these steps, we can mitigate the risk of addiction and lead healthier, happier lives.

Common treatment options for prescription drug abuse

The treatments vary depending on the specific needs and severity of the case. Common treatment options include:

Psychotherapy

Psychotherapy is a type of counseling that can help people to address the underlying causes of their drug abuse and to develop healthy coping mechanisms. There are a variety of different types of psychotherapy, but all aim to help the individual identify and address the root causes of their drug abuse.

Medication-Assisted Treatment

Medication-assisted treatment (MAT) combines behavioral therapy with medication in order to treat substance abuse disorders. The most common medications used in MAT are methadone and buprenorphine, which are used to treat opioid addiction.

Inpatient Treatment

Inpatient treatment is where an individual stays at a residential facility for a period of time in order to receive intensive treatment for their substance abuse disorder. Inpatient treatment typically lasts for 30 days or more and provides 24-hour care from a team of professionals.

Outpatient Treatment

Outpatient treatment is a type of treatment in which the individual attends regular therapy sessions at an outpatient facility while continuing to live at home. Outpatient treatment typically lasts for several months and can be an effective option for those who are not able to commit to an inpatient program.

12-Step Programs

12-step programs are support groups that follow a specific set of principles designed to help individuals recover from substance abuse disorders. Alcoholics Anonymous (AA) and Narcotics Anonymous (NA) are two of the most well-known 12-step programs.

It is essential to seek professional help to find the right treatment option that best suits your needs, as prescription drug abuse can have severe consequences on your health and well-being.

The Role of Physicians in Preventing Drug Abuse

As healthcare professionals, physicians are in a unique position to play a pivotal role in preventing drug abuse. In their daily practice, they encounter patients who may be at risk of developing substance abuse disorders or those who are already struggling with addiction. Physicians can take a proactive approach by incorporating prevention and screening measures into their routine care, educating their patients about the dangers of drug abuse, and providing early intervention and effective treatment options.

It is paramount that physicians remain up-to-date on the latest evidence-based practices and guidelines to address drug abuse and addiction in their patients effectively. By working collaboratively with other healthcare providers and community resources, physicians can help identify, treat, and prevent drug abuse, ultimately improving the health outcomes of their patients.

Resources for Those Struggling with Addiction

Addiction is a complex issue that affects individuals and families across all walks of life. It can be a difficult and overwhelming journey to overcome substance abuse, but there are resources available to help make the process more manageable. From support groups to counseling, therapy, and medically-assisted treatment, there are many resources for those struggling with addiction.

Seeking help takes courage, but it can ultimately lead to a happier, healthier, and more fulfilling life. As professionals, our goal is to provide support and guidance to those seeking help in overcoming addiction and to help them take the first steps toward recovery.

Contact Findlay Recovery Center Today

Those struggling with prescription drug abuse need to recognize the signs of addiction in order to seek help before it's too late. Prevention is key; understanding the side effects of commonly abused drugs as well as knowing how to mitigate risk will help educate individuals so they can make informed decisions about taking these medications.

Find out more about how you can find support for your loved one who is struggling with addiction by contacting Findlay Recovery Center today.

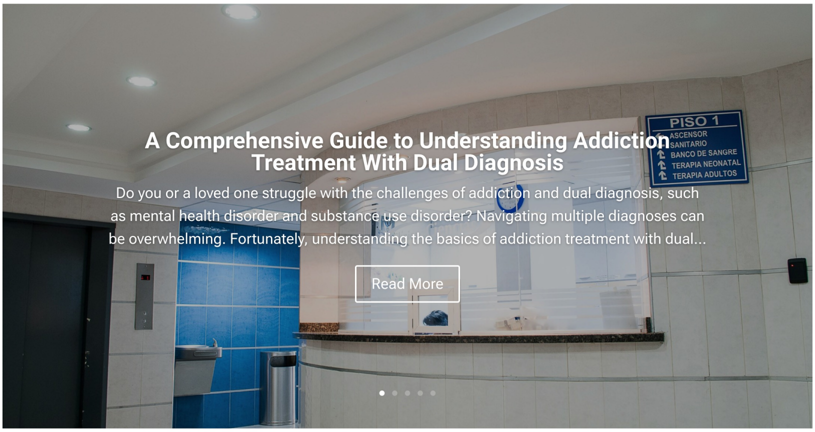

A Comprehensive Guide to Understanding Addiction Treatment With Dual Diagnosis

Do you or a loved one struggle with the challenges of addiction and dual diagnosis, such as mental health disorder and substance use disorder? Navigating multiple diagnoses can be overwhelming. Fortunately, understanding the basics of addiction treatment with dual...

Get In Touch With Us Today

Pick up the phone, fill out a form or chat with us below to get started on your free consultation and treatment assessment.

Complete Pre-Assessment

Once you reach a Findlay Recovery Center treatment coordinator, we will do a simple pre-assessment to make sure we're a good fit for you.

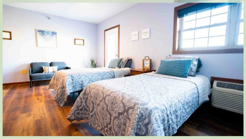

Plan Travel & Admit

Our caring treatment advisors will help plan travel & anything else you need before you enter our drug rehab program in Ohio!

VERIFY MY INSURANCE

GETTING HELP FOR ADDICTION HAS NEVER BEEN SO EASY

Get Help Now

VERIFY MY INSURANCE

Site Map

- Home
- Who We Are
- Treatment Services
- Tour Our Facility
- Admissions
- Privacy Policy

Contact Details

1800 Manor Hill Road
Findlay, Ohio 45840

1-855-605-2135

Findlay R...
View larger map
Werk-Brau C
Inc. (Building
Fostoria Ave
Windstone
Superior Auto
Manor Hill Rd
pitol City Athletics
Findlay Recover
Center- Ohio Alc
Hufford Family
Funeral Home
Bluestone Dr
Kathry
YMCA Tennis &
Wellness Center
nor Hill Rd
Google
Map Data
Terms of Use

Hours of Operation

About Our Company

Findlay Recovery Center is a drug & alcohol treatment center in Findlay, Ohio that offers evidence-based, detoxification and residential inpatient treatment at an affordable rate.

The Joint Commission National Quality Approval

LegitScript
FINDLAYRECOVERYCENTER.COM
08/14/23
Certified